

FIRST FLOOR PLAN TOTAL PARKING: 10 SPACES
 SCALE: 1/8" = 1'-0" TOTAL GROSS AREA: 5,329 SQUARE FEET

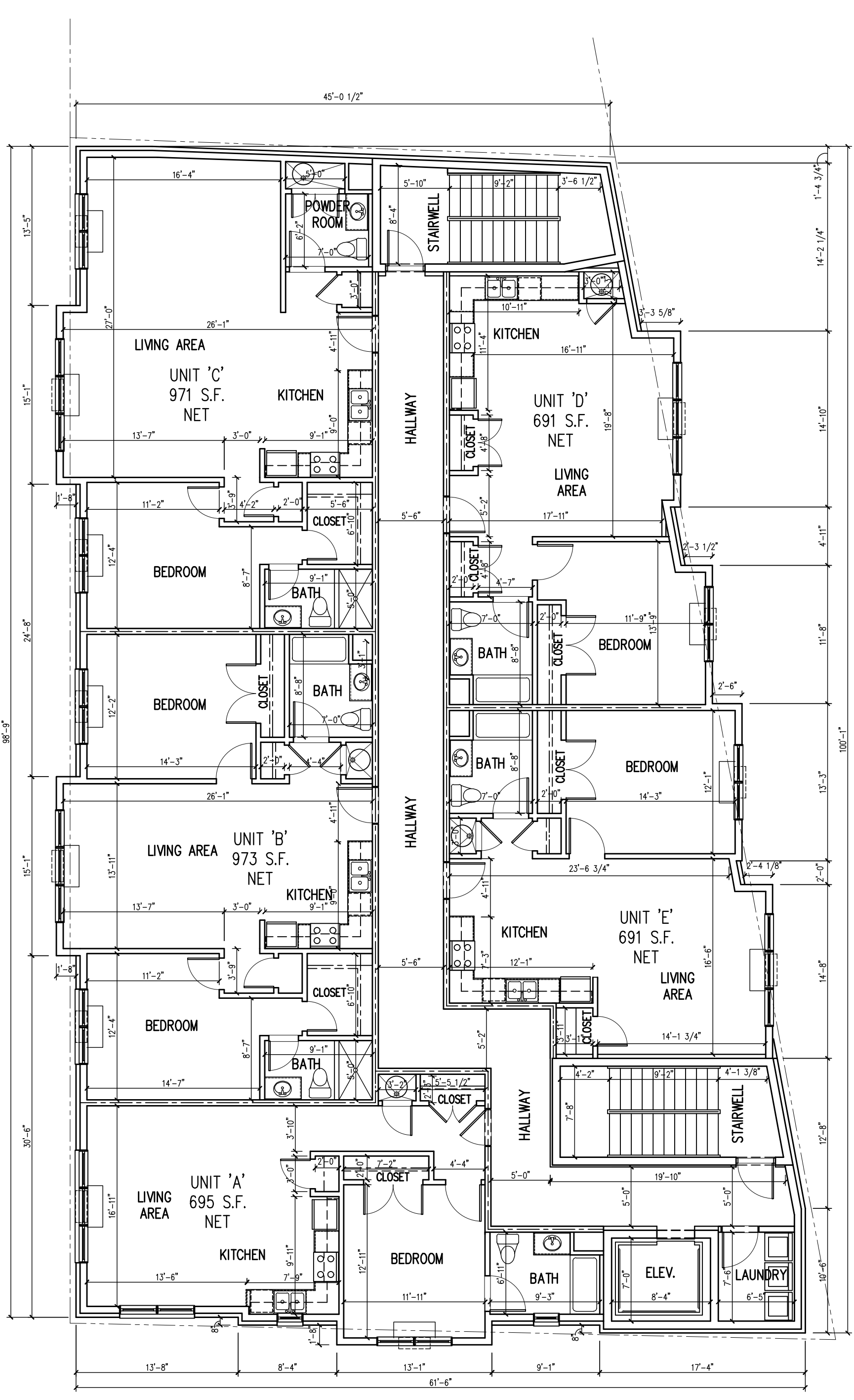

2ND & 3RD FLOOR PLAN TOTAL GROSS AREA: 5,504 SQUARE FEET
 SCALE: 3/16" = 1'-0"

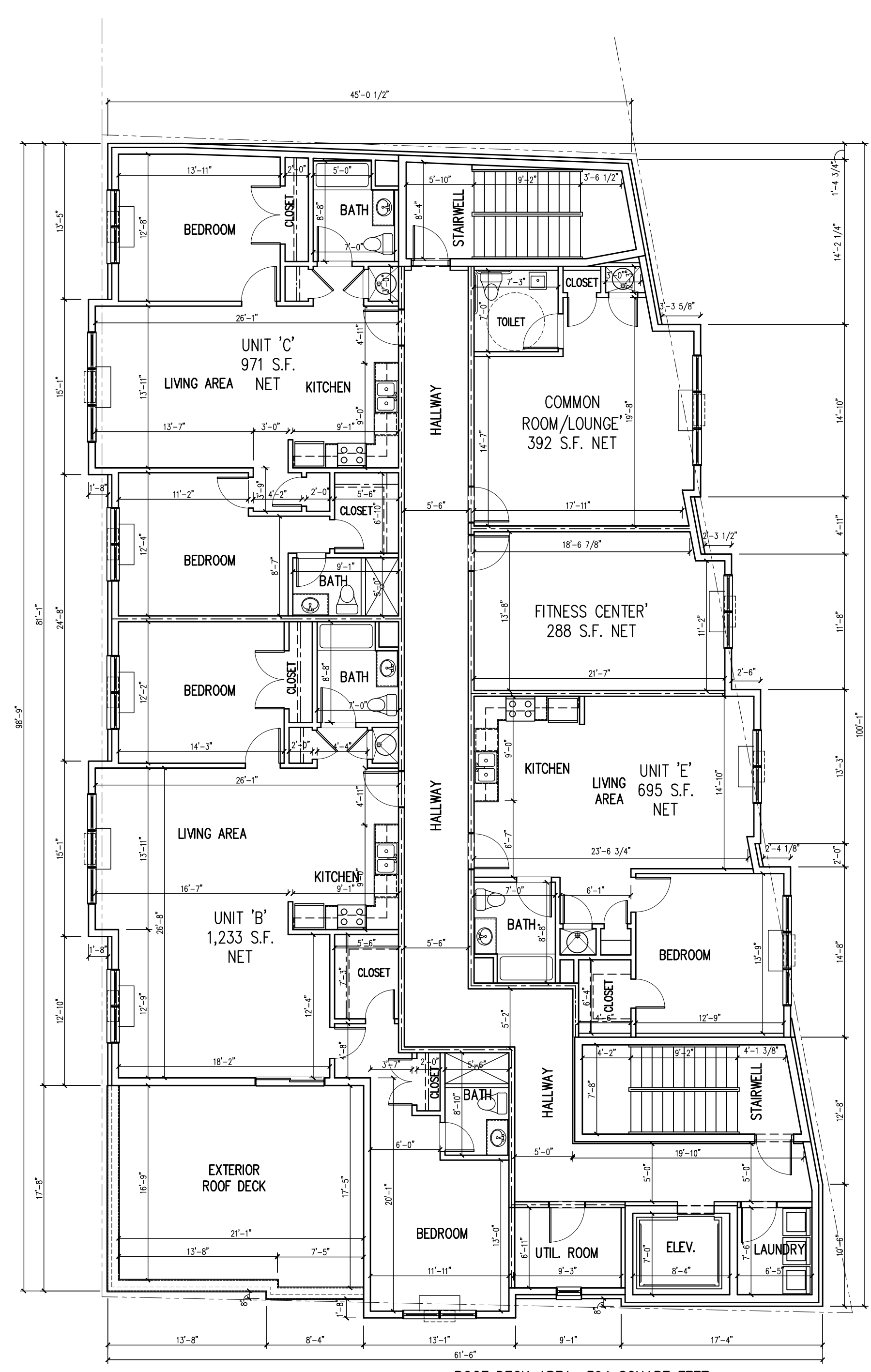

4TH FLOOR PLAN ROOF DECK AREA: 394 SQUARE FEET
 SCALE: 3/16" = 1'-0" TOTAL GROSS AREA: 5,110 SQUARE FEET

ELEVENTH (50' WIDE) STREET

BERGEN (80' WIDE) BLVD.

E. CENTRAL (75' WIDE) BLVD.

Architect shall not be responsible for the means & methods of construction and or site maintenance & safety

PROJECT:
 Proposed New:
**Multi Family
 Mid Rise
 (13 Units)**
 Located at:
**401 East Central Boulevard
 Palisades Park, New Jersey
 Block: 423 Lot: 1
 B2 Zone**

COPYRIGHT © 2019, VASSILIOS COCOROS ARCHITECT - ALL RIGHTS RESERVED. THE COPYING OR REUSE OF THIS DOCUMENT OR PORTIONS THERE OF FOR OTHER THAN THE ORIGINAL PROJECT OR THE PURPOSE ORIGINALLY INTENDED WITHOUT WRITTEN PERMISSION OF VASSILIOS COCOROS ARCHITECT IS PROHIBITED.

Date	Item
4/05/19	PRELIM. REVIEW
7/23/19	ZONING BOARD REVIEW
12/30/19	REVISED - 15 UNITS
2/10/20	REVISED - 13 UNITS
4/21/20	REVISED - REDUCED BEDROOMS

DRAWING TITLE:
 1ST FLOOR/TYP. UPPER FLOOR PLANS

SCALE: AS NTD. DATE: 03/14/19

DESIGNED BY: VC PROJECT#: RSN-19-03

DRAWN BY: VC CAD FILE:

CHECKED BY: VC DRAWING #:

PROFESSIONAL SEAL: DRAWING:

A3