

BASEMENT FLOOR PLAN
 SCALE: 3/16" = 1'-0"
 GROSS AREA 2,228 SQUARE FEET

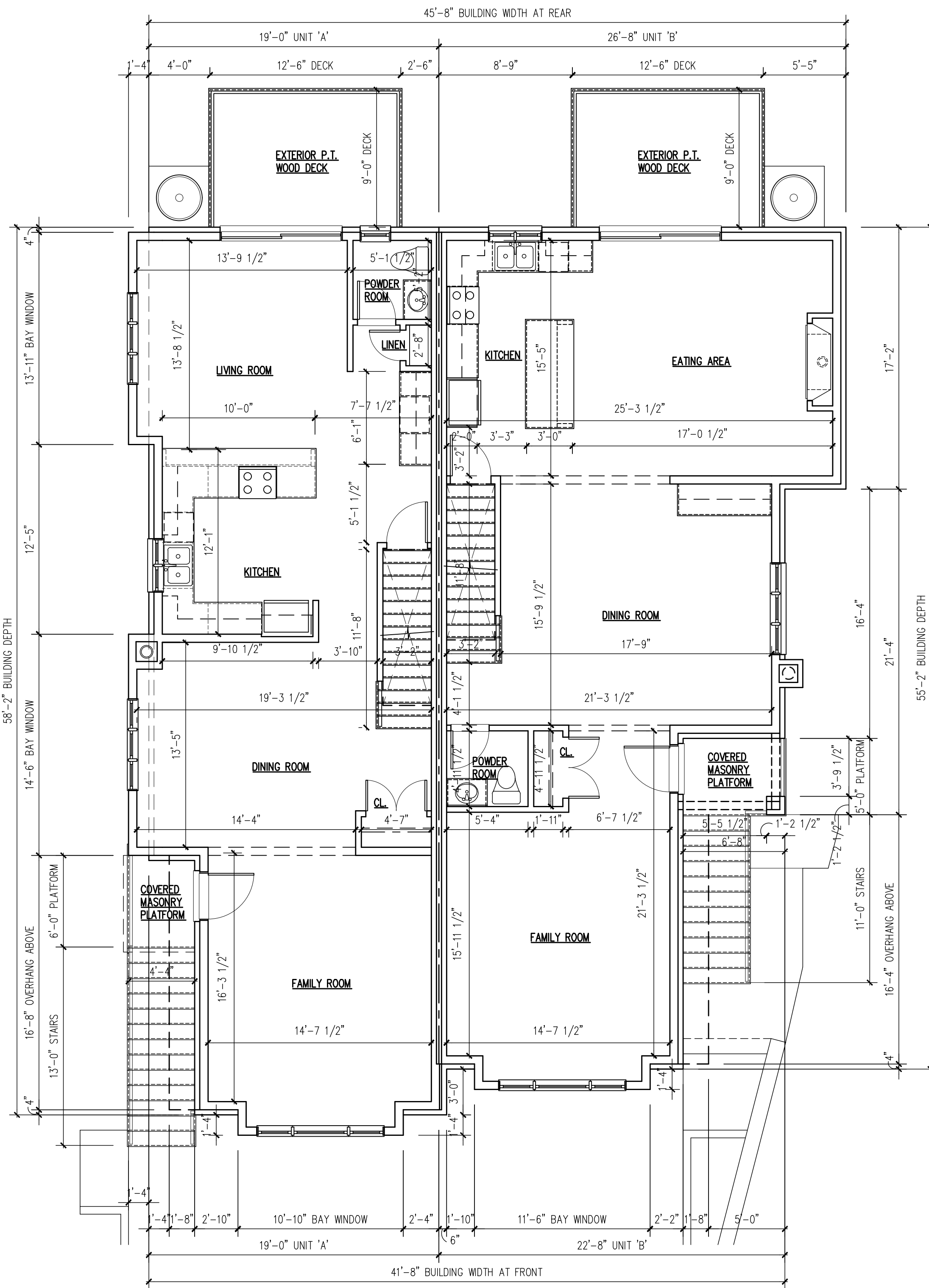

FIRST FLOOR PLAN
 SCALE: 3/16" = 1'-0"
 GROSS AREA: 2,300 SQUARE FEET

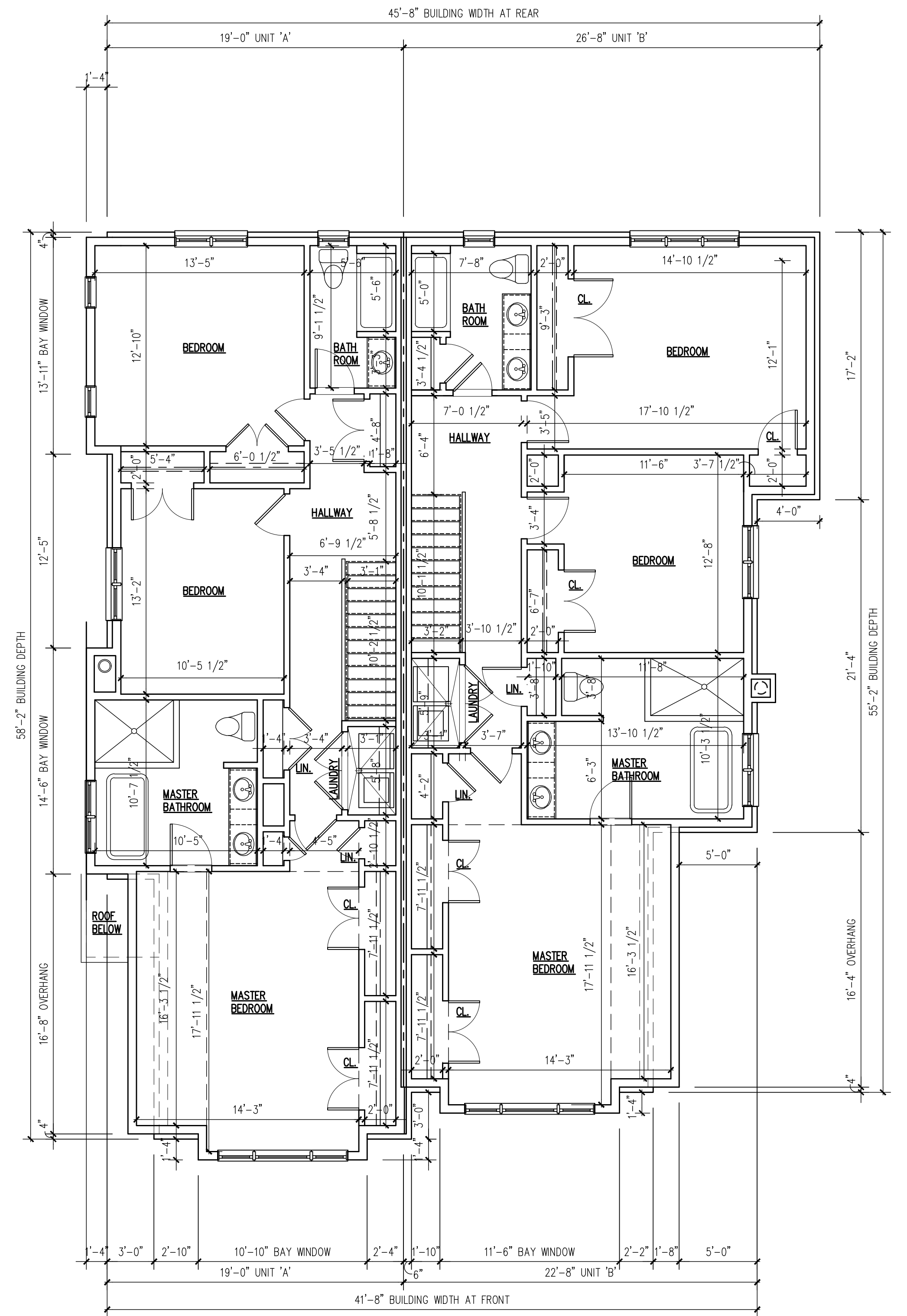

SECOND FLOOR PLAN
 SCALE: 3/16" = 1'-0"
 GROSS AREA 2,386 SQUARE FEET

THE BOROUGH OF PALISADES PARK PLANNING BOARD, APPROVED THIS PLAN BY MEMORIALIZING RESOLUTION AT ITS REGULAR MEETING ON _____, PLEASE SEE AFFIXED RESOLUTION FOR ANY ADDITIONAL CONDITIONS OF APPROVAL SET BY THE BOARD

BOARD ENGINEER _____ DATE _____
 BOARD SECRETARY _____ DATE _____
 BOARD CHAIRPERSON _____ DATE _____

V.C.A. GROUP

VASSILIOS COCOROS ARCHITECT

V.C.A.GROUP, LLC
 467 SYLVAN AVENUE
 LOWER LEVEL
 ENGLEWOOD CLIFFS, NEW JERSEY
 TEL. 201.541.6595
 FAX. 201.541.6596

Date	Item
01/15/21	CLIENT REVIEW
01/19/21	FOR BOARD REVIEW

PROJECT:

Proposed:
New Two Family Dwelling
 Located at:
226 Columbus Avenue
Palisades Park, New Jersey
Block: 111 Lot: 7
AA Zone

COPYRIGHT © 2021, VASSILIOS COCOROS ARCHITECT - ALL RIGHTS RESERVED. THE COPYING OR REUSE OF THIS DOCUMENT OR PORTIONS THEREOF FOR OTHER THAN THE ORIGINAL PROJECT OR THE PURPOSE ORIGINALLY INTENDED WITHOUT WRITTEN PERMISSION OF VASSILIOS COCOROS ARCHITECT IS PROHIBITED.

Architect shall not be responsible for the means & methods of construction and or site maintenance & safety

DRAWING TITLE: FLOOR PLANS		
SCALE:	AS NTD.	DATE: 11/30/20
DESIGNED BY:	VC	PROJECT#: BC-20-02
DRAWN BY:	VC	CAD FILE:
CHECKED BY:	VC	DRAWING #:

PROFESSIONAL SEAL:	DRAWING:
VASSILIOS COCOROS, RA N.J. LIC. # AI 13644	A2

SHEET #: 2 OF 3